

TRSD WASTEWATER COLLECTION & TREATMENT SYSTEM

PROTEST RESULTS

PHASE I

ENGINEERS FRONTAGE	
Protested Frontage	2,559
Total Frontage	71,556
Protested Percentage	3.6%

PHASE II

ENGINEERS FRONTAGE	
Protested Frontage	3,649
Total Frontage	70,139
Protested Percentage	5.2%

PHASE III

ENGINEERS FRONTAGE	
Protested Frontage	2,858
Total Frontage	57,031
Protested Percentage	5.0%

PROJECT TOTALS

ENGINEERS FRONTAGE	
	9,066
	198,726
	4.6%

TRSD WASTEWATER COLLECTION & TREATMENT SYSTEM

PROTEST EVALUATION & VERIFICATION - PHASE I

ENGINEERS FRONTAGE	
Phase I Protested Frontage	2,559
Phase I Total Frontage	71,556
Protested Percentage	3.6%

TOTAL PARCELS PROTESTED

36

Count	APN	Property Address	Protested By	Engineers Frontage	Phase	Ownership Verified	Notes
1	20602042	5777 S PINEWAY ST	JOSE L RAMIREZ	51.42	1	Yes	
2	20602043	4184 E COPPER ST	JOSE L RAMIREZ	116.00	1	Yes	
3	20603187	3433 E ELAM AVE	JOEY L MOTE	32.99	1	Yes	
4	20606012C	6041 S BOARD DR	MAURISA PALMER	10.00	1	Yes	
5	20606018	6010 S BOARD DR	MAURISA PALMER	59.99	1	Yes	
6	20606020B	6002 S PALMER LN	MAURISA PALMER	155.00	1	Yes	
7	20606057	5941 S PINEWAY ST	JACK COLLINS	24.01	1	Yes	John Collins Claiming ownership under business name Demsal Enterprises, only confirmed because of same address on mailing to John Collins
8	20606105D	4480 E CALLE PEQUENA	JACK COLLINS FOR CYNTHIA MCLAIN-MACK	62.50	1	Yes	Submitted by Jack Collins on behalf of Cynthia McClain (POA) Owners listed as McClain Cynthia c/o Jack Collines PO Box 612 Claypool
9	20606111	4431 E GLOBE AVE	DAVID PROPECK	N/A	1	Yes	Protest needs signature
10	20606112	4435 E GLOBE AVE	DAVID PROPECK	N/A	1	Yes	Protest needs signature
11	20606122	4454 E GLOBE AVE	MAURISA PALMER	179.96	1	Yes	
12	20606138	4389 E HAMMOND ST	MICHAEL AND MELISSA HENDERSON	150.25	1	Yes	
13	20606145	4345 E HAMMOND ST	VIRGINIA AND JIMMY BEJARANO	10.00	1	Yes	Owners also own parcel 205070020U (R0044195) which has no frontage because it is not being served
14	20606194B	5883 S LONG ST	MATT AND JULIA ASANOVICH	10.00	1	Yes	
15	20606198B	5857 S LONG ST	MILDRED SANDERS	44.99	1	Yes	
16	20606199A	5819 S LONG ST	JOHN D BADILLA	11.00	1	Yes	
17	20606286D	4369 E COPPER ST	REBECCA LEE ALEXANDER	79.07	1	Yes	
18	20606303A	4343 E RAILROAD AVE	JESUS AMARO	75.05	1	Yes	Owners listed as Marie E Estate of c/o Jesus Amaro 53495 Sutton Pl Miami AZ 85539
19	20606313B	4455 E RAILROAD AVE	JUDY WILLIAMSON	12.79	1	Yes	
20	20606331	4432 E LOCOMOTIVE DR	CATHERINE MURPHY	49.99	1	Yes	
21	20606334A	4413 E BROADWAY	ROBERT G CASTANEDA	106.25	1	Yes	
22	20606334B	4421 E BROADWAY	ROBERT G CASTANEDA	74.98	1	Yes	
23	20607004S	5958 S STARVIEW DR	ODELIA CHAVEZ AGUIRE	253.45	1	Yes	
24	20607011E	6053 S BOARD DR	BOB CRAWFORD	43.72	1	Yes	No specific address or parcel No. on correspondence, however exhibit "H" shows parcel 206-07-011A. Tax notice shows R037790=206-07-011E.
25	20608003C	6270 S DAIRY CANYON	MARY HYSOONG	10.00	1	Yes	Owner also lists parcel 20608003E in correspondence however this parcel is not within project boundary
26	20608010A	6064 S RUTH AVE	KIMBERLY ROBIN FULBRIGHT	10.00	1	Yes	
27	20609048	5955 S MORROW AVE	MR AND MRS ALBERT M PORTO	38.89	1	Yes	
28	20609100A	5946 S GROVER CYN RD	CHARLENE BECKER	38.77	1	Yes	
29	20609100E	5948 S GROVER CYN RD	CHARLENE BECKER	49.82	1	Yes	
30	20609108	5846 S GROVER CYN RD	JACKIE D SALDANA	65.06	1	Yes	
31	20610037B	6167 S WASHINGTON AVE	JULIAN AND SUZY AVALOS	179.98	1	Yes	
32	20610087	6094 S CALLE DE LOMA	JOSE L RAMIREZ	39.99	1	Yes	
33	20610124H	6099 S CLEVELAND AVE	SCOTT AND CARDELLA WILLIAMSON	98.10	1	Yes	
34	20610127B	6167 S WASHINGTON AVE	JULIAN AND SUZY AVALOS	128.00	1	Yes	Second Parcel added because has same address as 20610037 but was not listed in protest
35	20626006	5971 S MAPLE LEAF ST	WILLIAM P ALLISON	75.04	1	Yes	
36	20626012	5955 S STARVIEW RD	BESSIE MAE DOOLY	212.00	1	Yes	

Phase I

- Frontage Status**
- Parcel Boundary Line Representing Proposed Gravity Main Frontage (100% of Length)
 - Parcel Boundary Line Representing Proposed Gravity Main Frontage (25% of Length)
 - Gravity Mains
- Phase I Parcel**
- Protested Parcel
- Frontage Status**
- Included
 - Not Included

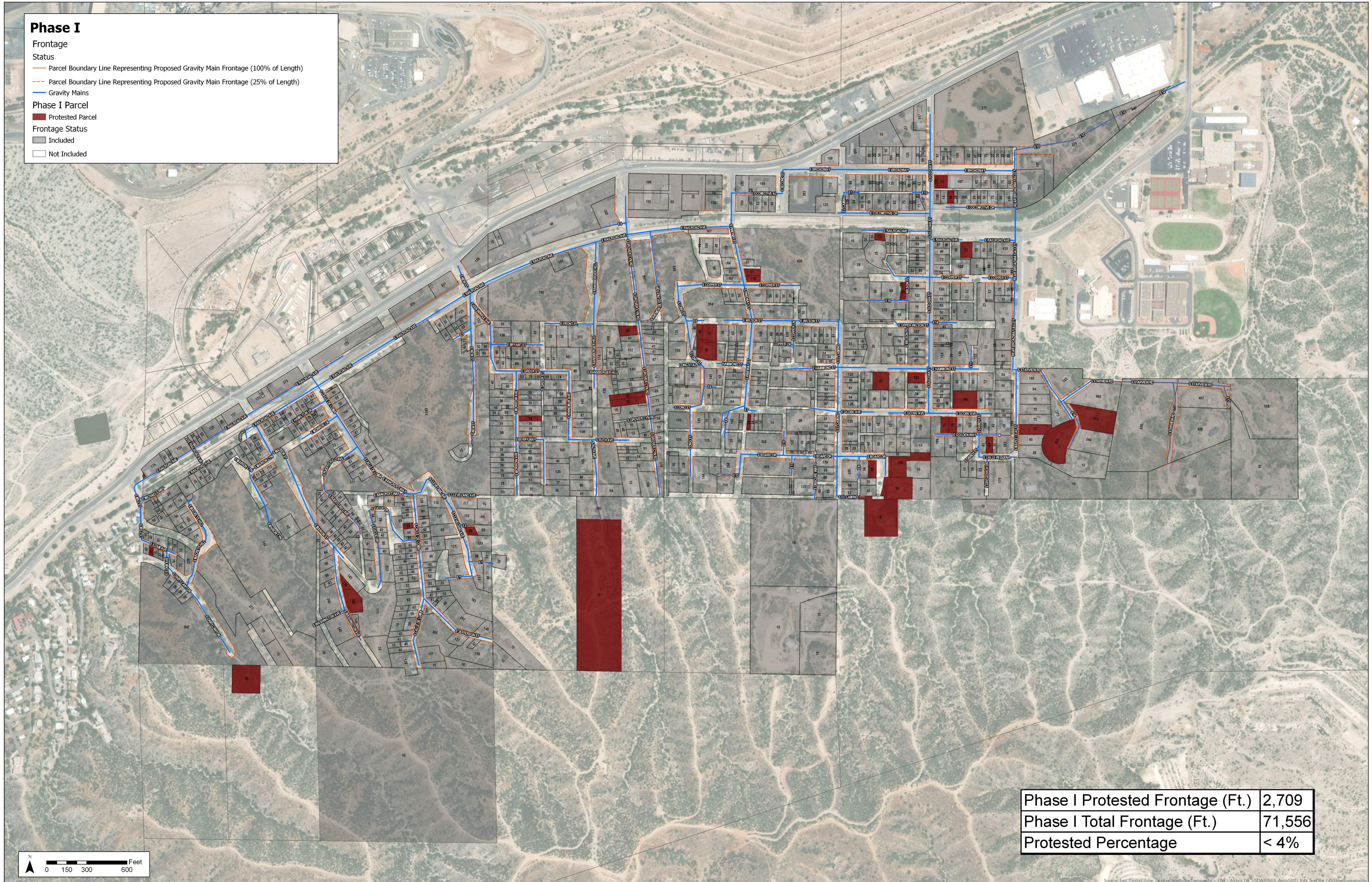

Phase I Protested Frontage (Ft.)	2,709
Phase I Total Frontage (Ft.)	71,556
Protested Percentage	< 4%

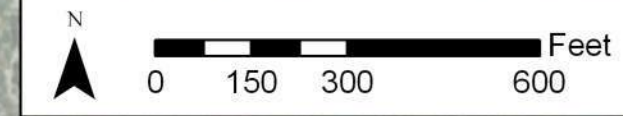

TRSD WASTEWATER COLLECTION & TREATMENT SYSTEM

PROTEST EVALUATION & VERIFICATION - PHASE II

ENGINEERS FRONTAGE	
Phase II Protested Frontage	3,649
Phase II Total Frontage	70,139
Protested Percentage	5.2%

TOTAL PARCELS PROTESTED

34

Count	APN	Property Address	Protested By	Engineers Frontage	Phase	Ownership Verified	Notes
1	20701010B	5638 S DIAMONDBACK DR	SCOTT AND CARDELLA WILLIAMSON	126.64	2	Yes	
2	20701014A	5704 S JAVELINA HILL	JUDY HALL	108.32	2	Yes	
3	20701014B	5708 S JAVELINA HILL	RAENNA PANKRATZ	10.00	2	Yes	
4	20706012	5290 E YUMA TRL	JOSE L RAMIREZ	73.73	2	Yes	
5	20706022A	5564 S ALBERTA DR	GARY GOETTEMAN	N/A	2	Yes	Protest was not notarized
6	20706023A	5256 E GOLDEN ST	GARY GOETTEMAN	N/A	2	Yes	Protest was not notarized
7	20706033B	5218 E GOLDEN HILL RD	ROBERT AND KATHY PASTOR 1	74.87	2	Yes	
8	20706035C	1747 E 11th Circle	FRED BARCON 1/4 INTEREST	455.05	2	Yes	
9	20706063A	5470 S ALCOTT DR	MICHAEL AND LORRIE LUCAS	125.05	2	Yes	
10	20706134A	5352 E MILL DR	GILES RAY HARVEY	124.97	2	Yes	
11	20706142E	5276 E GOLDEN HILL RD	BARRY AND COLETTE SCHWENK JR	49.92	2	Yes	
12	20707031	5817 S RUSSELL RD	VIRGINIA ANN WILLIAMSON 2	219.18	2	Yes	
13	20707032	5809 S RUSSELL RD	VIRGINIA ANN WILLIAMSON 1	130.60	2	Yes	
14	20708120A	5572 S COBB AVE	JACKIE JOE STANNEART JR	71.18	2	Yes	
15	20708121	5633 E ROBERTS DR	JACKIE JOE STANNEART JR	10.00	2	Yes	
16	20708122A	5652 E MAIN ST	JACKIE JOE STANNEART JR	19.97	2	Yes	
17	20708122B	5652 E MAIN ST	JACKIE JOE STANNEART JR	49.99	2	Yes	Parcel Address not in GCTO obtained from Google
18	20708130A	5629 E ROBERTS DR	JACKIE JOE STANNEART JR	259.29	2	Yes	
19	20708142	5623 S DOMINION ST	ERNEST G SALCIDO	31.99	2	Yes	
20	20708173	5716 E BOYLES AVE	NORMA MATHEWS	75.13	2	Yes	
21	20708279	5633 E ROBERTS DR	JACKIE JOE STANNEART JR	123.69	2	Yes	Parcel Address not in GCTO obtained from Google
22	20723012P	5561 E JACKRABBIT LN	SYLVIA A MARTINEZ	N/A	2	?	Ownership listed as Gonzales, Viola (The correspondence maybe from Renter)
23	20724001B	6477 S RUSSELL RD	ZEVA BRADFORD 2	173.45	2	Yes	
24	20724001C	5419 E LANCASTER ST	HARLEY EDWIN GARRY FARESTER	145.34	2	Yes	
25	20724001D	6477 S RUSSELL RD	ZEVA BRADFORD 3	114.73	2	Yes	Same owner as parcel 20724001B, same address but separate parcels 2nd Parcel added
26	20724003C	5455 E LANCASTER ST	ROBERT AND KATHY PASTOR 2	102.22	2	Yes	
27	20724005	5469 E LANCASTER ST	JAMES A AND LINDA L TARRON	64.98	2	Yes	
28	20724011	5553 E LANCASTER ST	RITA H ROCHA	207.12	2	Yes	
29	20724018A	5524 E LANCASTER ST	ALBERT JOHN MORALES AND EVELYN FRANCES MORALES TRUSTEES	198.15	2	Yes	
30	20724019B	5476 E LANCASTER ST	MERWIN L KNOWLTON	10.00	2	Yes	
31	20724024A	6441 S RUSSELL RD	RALPH C HARRIS	284.18	2	Yes	
32	20724040	5494 E SNEDDEN ST	JOSEPH AND MARGUERITE ELLEDGE	91.98	2	Yes	Parcel number was listed incorrect on correspondence and was corrected to 207-24-040
33	20724045	5468 E UTILITY ST	ALVIS AND JUDITH WILLIAMSON	78.98	2	Yes	
34	20724094	5473 E STORY ST	ZEVA BRADFORD 1	37.99	2	Yes	

Phase II

Frontage Status

- Parcel Boundary Line Representing Proposed Gravity Main Frontage (100% of Length)
- Parcel Boundary Line Representing Proposed Gravity Main Frontage (25% of Length)
- Gravity Mains

Phase II Parcel

- Protested Parcel
- Protested Parcel Not Being Served by TRSD

Frontage Status

- Included
- Not Included

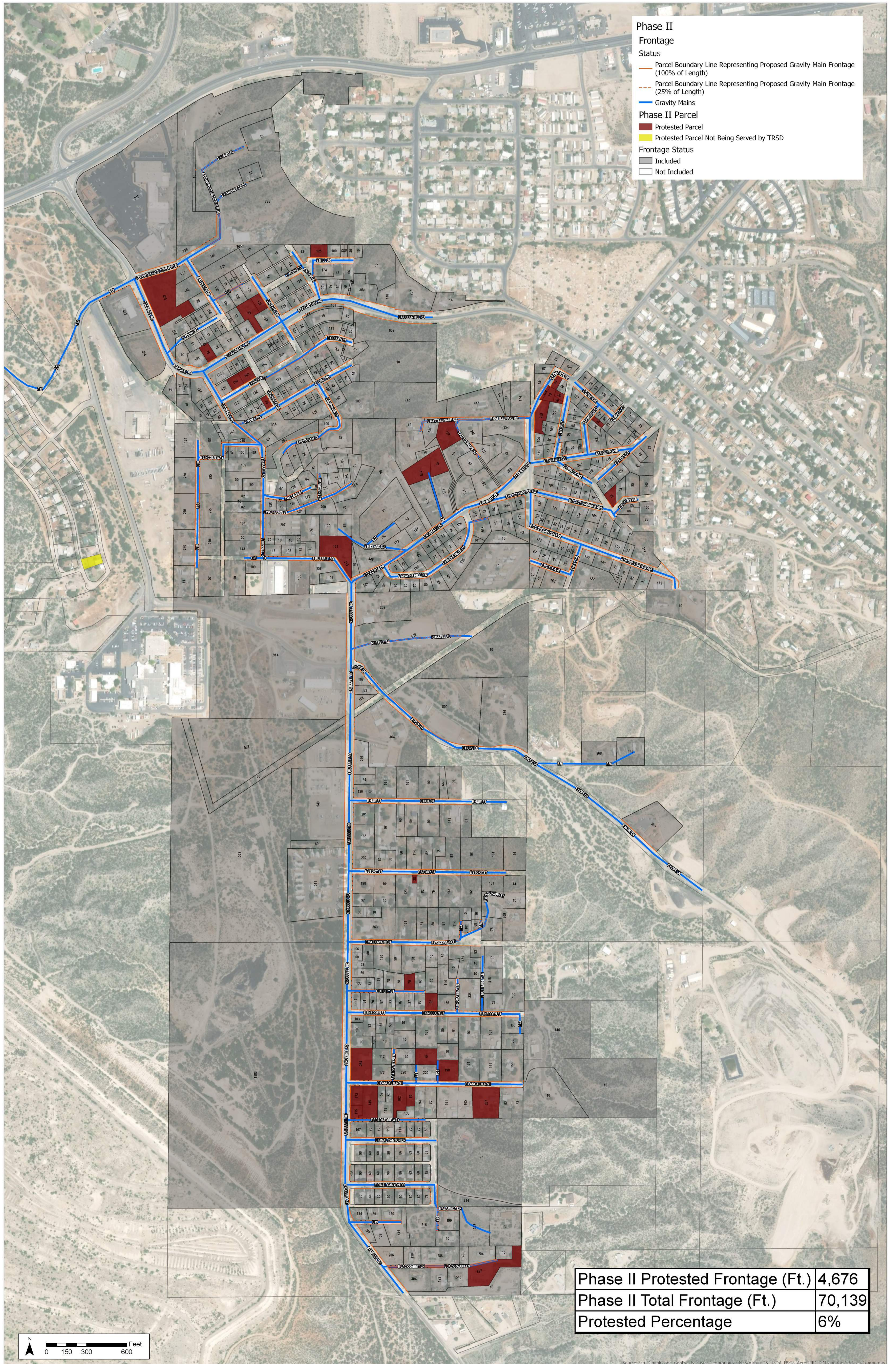

Phase II Protested Frontage (Ft.)	4,676
Phase II Total Frontage (Ft.)	70,139
Protested Percentage	6%

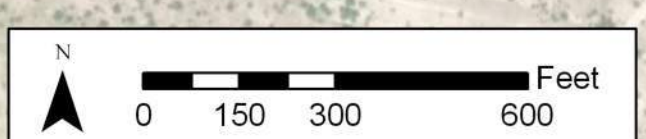

TRSD WASTEWATER COLLECTION & TREATMENT SYSTEM

PROTEST EVALUATION & VERIFICATION - PHASE III

ENGINEERS FRONTAGE	
Phase III Protested Frontage	2,858
Phase III Total Frontage	57,031
Protested Percentage	5.0%

TOTAL PARCELS PROTESTED

25

Count	APN	Property Address	Protested By	Engineers Frontage	Phase	Ownership Verified	Notes
1	20507006	4564 S TURQUOISE DR	WANDA EHLECT	10.00	3	Yes	
2	20507007	4580 S TURQUOISE DR	JOSEPH AND MARY BLISS	10.00	3	Yes	
3	20508005	1451 N AZ HWY 188	MARIAN SHEPPARD	279.93	3	Yes	
4	20701017C	5981B W ELECTRIC DR	FRED BARCON	245.70	3	Yes	
5	20701017D	5981C W ELECTRIC DR	JACK BRADFORD	10.00	3	Yes	
6	20704038	738 W SECOND AVE	ERNEST G SALCIDO	59.99	3	Yes	
7	20704103	709 W FOURTH AVE	GEORGE M ALLEN III	74.98	3	Yes	
8	20704104	715 W FOURTH AVE	AMY MOORE	74.98	3	Yes	
9	20704120	815 W FIRST AVE	LARRY AND BARBARA SPEER	114.97	3	Yes	
10	20704145	804 W FIRST AVE	TRINA BUNGER	188.30	3	Yes	
11	20705017	733 W ELM DR	BRADLEY AND ROBERTA JOHNSON	10.00	3	Yes	
12	20708024	5533 S GLENDALE AVE	CLIFTON PEIRCE	53.99	3	Yes	Owner Has additional parcel being serviced 20708024 that was not listed, 2nd Parcel added
13	20709025A	5543 S GLENDALE AVE	CLIFTON PEIRCE	87.60	3	Yes	
14	20709041	5582 S GLENDALE AVE	HUBERT AND SYLVIA GRIGG	66.84	3	Yes	
15	20709044	5654 S MCKINNEY AVE	JACKIE JOE STANNEART JR	62.48	3	Yes	
16	20709073	5851 E MONROE PL	JULIAN AND SUZY AVALOS	49.99	3	Yes	Owner as Trustee
17	20709098	5685 S MCKINNEY AVE	MARY I MEJIA	74.98	3	Yes	
18	20709130A	5777 S CENTRAL DR	JACKIE JOE STANNEART JR	107.47	3	Yes	
19	20709160	5650 S MCKINNEY AVE	JACKIE JOE STANNEART JR	49.99	3	Yes	
20	20709188E	5922 E SCOTT AVE	MICHAEL AND SUZANNE SAWYER	74.98	3	Yes	
21	20709188W	5926 E SCOTT AVE	LORI PARK	209.85	3	Yes	
22	20723009N	6372 S FARNSWORTH WAY	KEITH MICHAEL LISTIAK	10.00	3	Yes	
23	20730001	5987 E SHORT AVE	DALTON AND CLAUDINE FARESTER	374.07	3	Yes	
24	20730016	6009 E SHORT AVE	SANDRA POWER	242.57	3	Yes	
25	20730017	6021 E SHORT AVE	JAY AND TERESA SPEHAR	314.68	3	Yes	

Phase III

Frontage Status

- Parcel Boundary Line Representing Proposed Gravity Main Frontage (100% of Length)
- Parcel Boundary Line Representing Proposed Gravity Main Frontage (25% of Length)
- Gravity Mains

Phase III Parcel

- Protested Parcel
- Protested Parcel Not Being Served by TRSD

Frontage Status

- Included
- Not Included

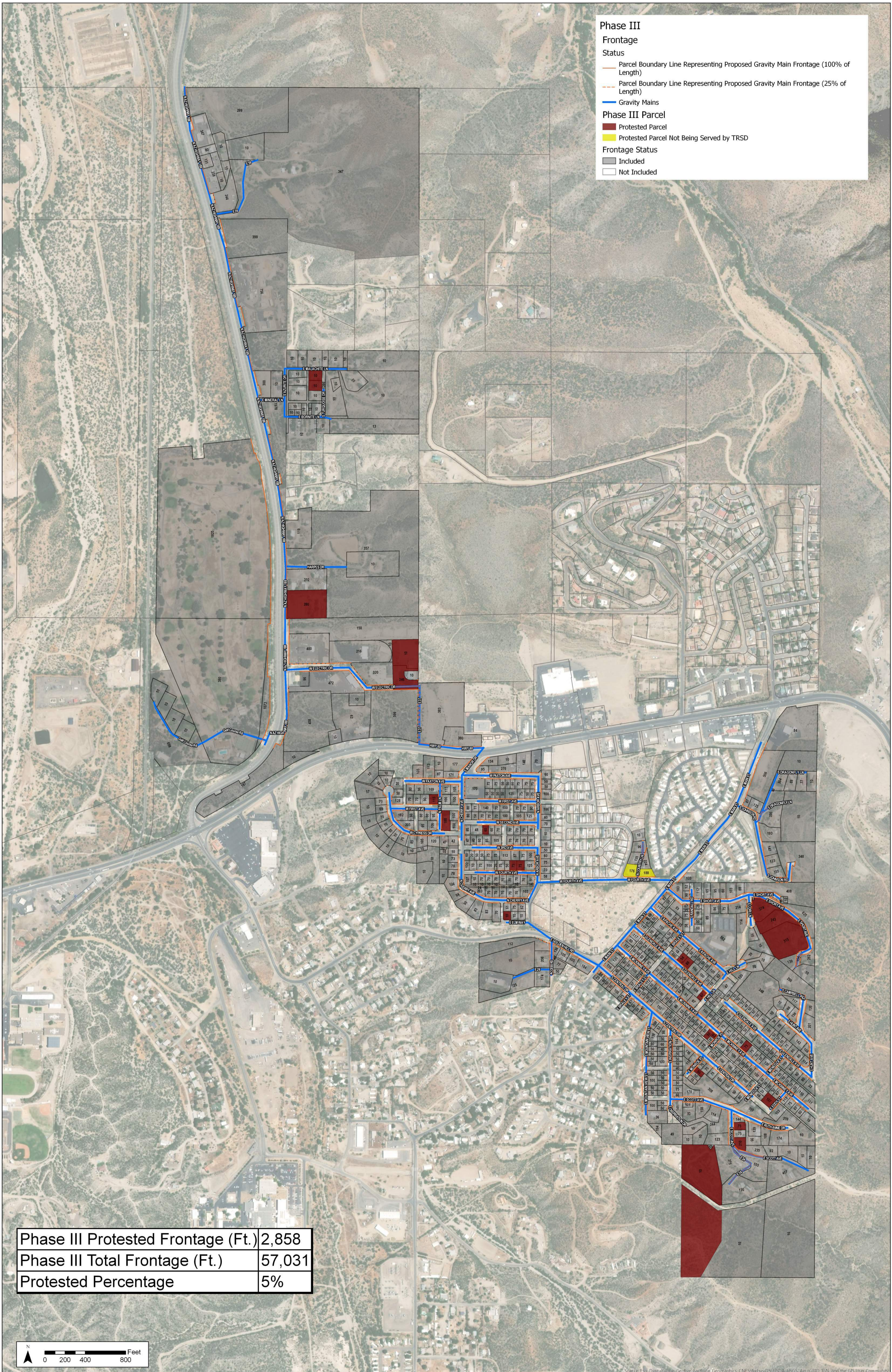

Phase III Protested Frontage (Ft.)	2,858
Phase III Total Frontage (Ft.)	57,031
Protested Percentage	5%

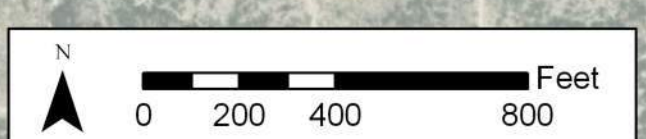

TRSD WASTEWATER COLLECTION & TREATMENT SYSTEM

PROTEST EVALUATION & VERIFICATION - ALL PHASES NOT SERVED BY TRSD

TOTAL PARCELS PROTESTED

5

Count	APN	Property Address	Protested By	Frontage	Phase	Ownership Verified	Notes	Notes
1	20508003D	698 N EUCLID HILL	CHARLENE GILES	N/A	N/A	Yes	R004104	Within District but not being served by project
2	20625002	5803 MIAMI GARDENS DR.	JOHN M KORN	N/A	N/A	Yes	R004107	Currently being served by the Town of Miami
3	20702016M	1514 COUNTRY LANE	MARSALA SMYERS	N/A	N/A	Yes	R004223	Currently being served by City of Globe
4	20702016W	1519 N COUNTRY LN	CARYL J ERB	N/A	N/A	Yes	R040154	Currently being served by City of Globe
5	20723014P	354 HERMOSA VISTA	KATHERINE ROBERTS	N/A	N/A	Yes	R040155	Within District but not being served by project